Command Prompt

```
Microsoft Windows [Version 10.0.19045.5011]
(c) Microsoft Corporation. All rights reserved.

C:\Users\examS>java -version
java version "25.0.2" 2026-01-20 LTS
Java(TM) SE Runtime Environment (build 25.0.2+10-LTS-69)
Java HotSpot(TM) 64-Bit Server VM (build 25.0.2+10-LTS-69, mixed mode, sharing)

C:\Users\examS>hadoop version
Hadoop 3.2.4
Source code repository Unknown -r 7e5d9983b388e372fe640f21f048f2f2ae6e9eba
Compiled by ubuntu on 2022-07-12T11:58Z
Compiled with protoc 2.5.0
From source with checksum ee031c16fe785bbb35252c749418712
This command was run using /C:/hadoop-3.2.4/share/hadoop/common/hadoop-common-3.2.4.jar
```

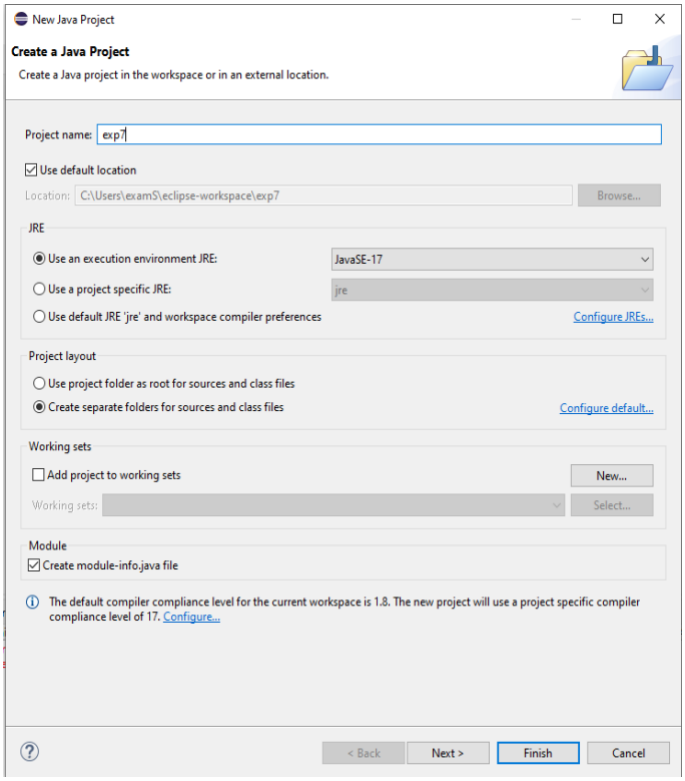

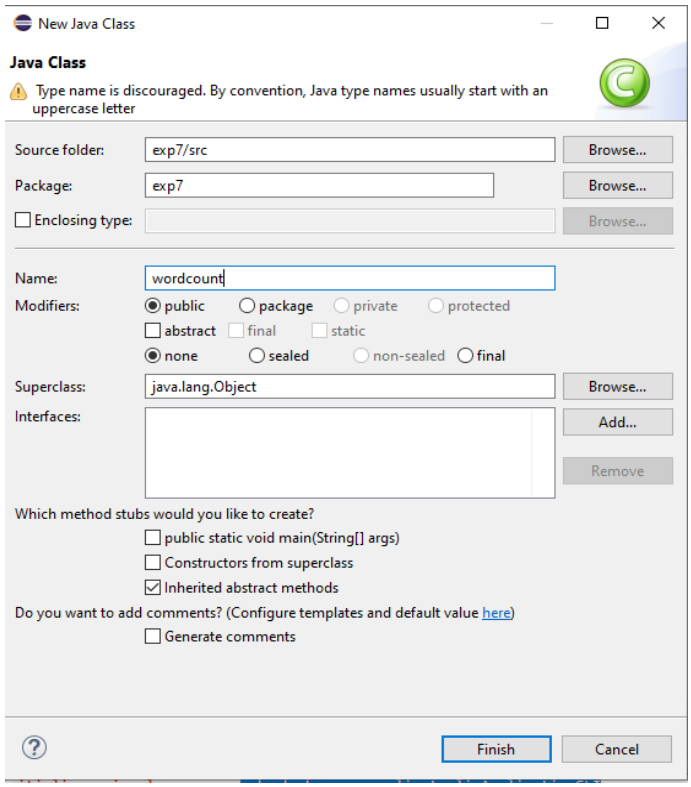

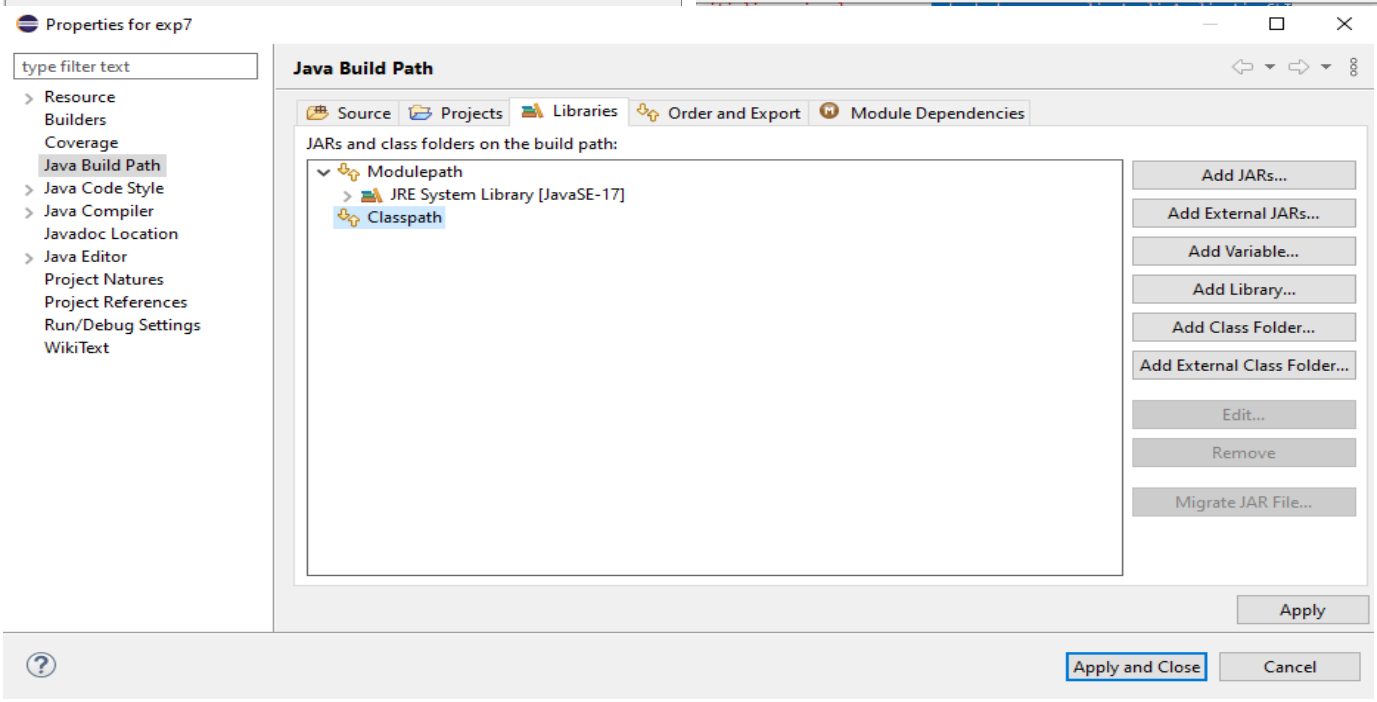

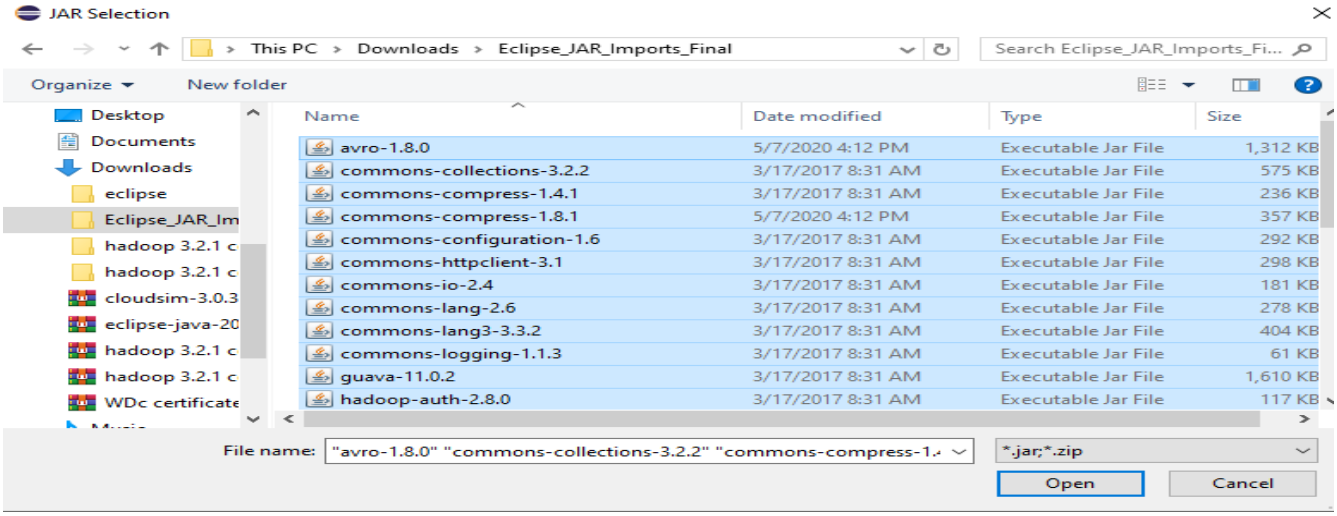
JAR Selection
This PC > Downloads > Eclipse_JAR_Imports_Final
Search Eclipse_JAR_Imports_Fi...
Organize
New folder
Desktop
Documents
Downloads
eclipse
Eclipse_JAR_Im
hadoop 3.2.1 c
hadoop 3.2.1 c
cloudsim-3.0.3
eclipse-java-20
hadoop 3.2.1 c
hadoop 3.2.1 c
WDc certificate
Name
Date modified
Type
Size
avro-1.8.0 5/7/2020 4:12 PM Executable Jar File 1,312 KB
commons-collections-3.2.2 3/17/2017 8:31 AM Executable Jar File 575 KB
commons-compress-1.4.1 3/17/2017 8:31 AM Executable Jar File 236 KB
commons-compress-1.8.1 5/7/2020 4:12 PM Executable Jar File 357 KB
commons-configuration-1.6 3/17/2017 8:31 AM Executable Jar File 292 KB
commons-httpclient-3.1 3/17/2017 8:31 AM Executable Jar File 298 KB
commons-io-2.4 3/17/2017 8:31 AM Executable Jar File 181 KB
commons-lang-2.6 3/17/2017 8:31 AM Executable Jar File 278 KB
commons-lang3-3.3.2 3/17/2017 8:31 AM Executable Jar File 404 KB
commons-logging-1.1.3 3/17/2017 8:31 AM Executable Jar File 61 KB
guava-11.0.2 3/17/2017 8:31 AM Executable Jar File 1,610 KB
hadoop-auth-2.8.0 3/17/2017 8:31 AM Executable Jar File 117 KB
File name: "avro-1.8.0" "commons-collections-3.2.2" "commons-compress-1.
.jar;.zip
Open
Cancel

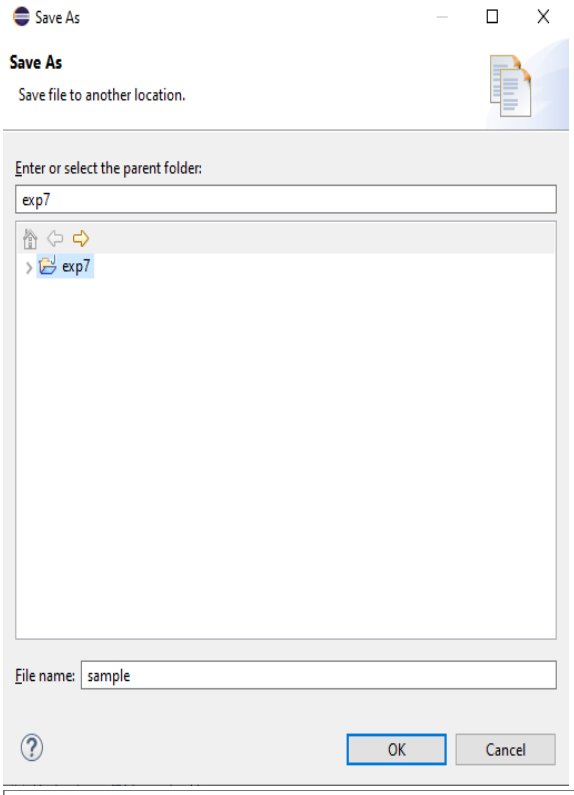
Save As
Save As
Save file to another location.
Enter or select the parent folder:
exp7
exp7
File name: sample
OK
Cancel

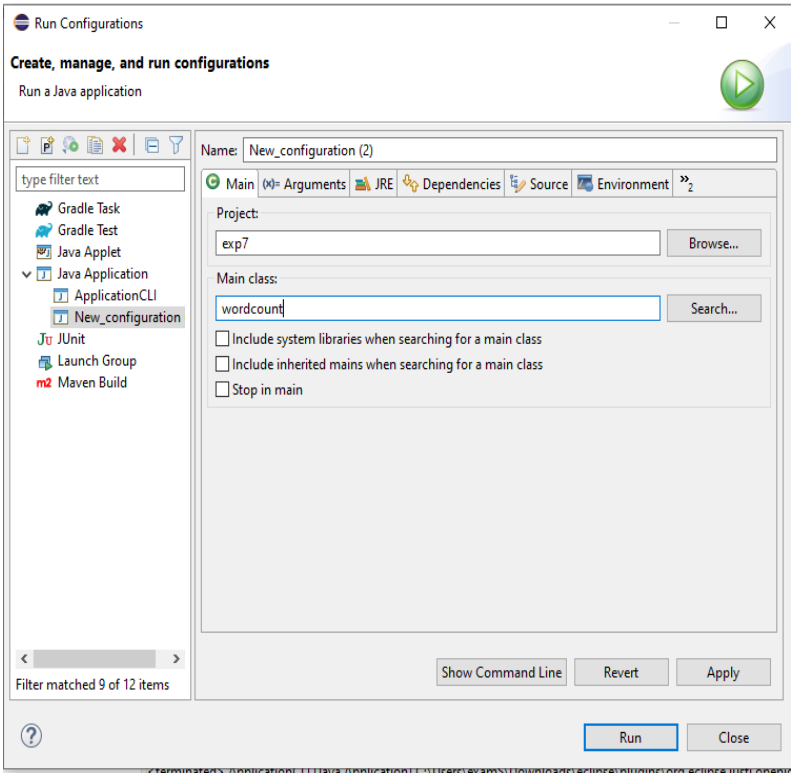
Run Configurations
Create, manage, and run configurations
Run a Java application
type filter text
Gradle Task
Gradle Test
Java Applet
Java Application
ApplicationCLI
New_configuration
JUnit
Launch Group
Maven Build
Filter matched 9 of 12 items
Name: New_configuration (2)
Main
Arguments
JRE
Dependencies
Source
Environment
Project:
exp7
Browse...
Main class:
wordcount
Search...
Include system libraries when searching for a main class
Include inherited mains when searching for a main class
Stop in main
Show Command Line
Revert
Apply
Run
Close

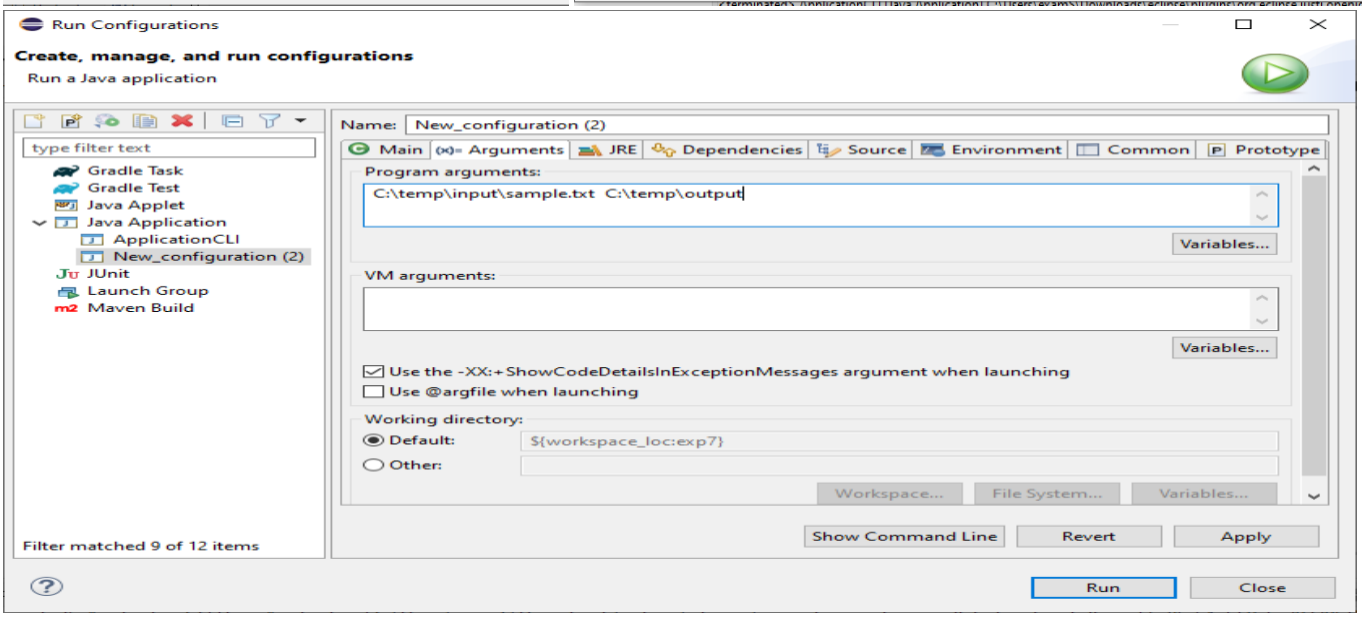
Run Configurations
Create, manage, and run configurations
Run a Java application
type filter text
Gradle Task
Gradle Test
Java Applet
Java Application
ApplicationCLI
New_configuration (2)
JUnit
Launch Group
Maven Build
Filter matched 9 of 12 items
Name: New_configuration (2)
Main
Arguments
JRE
Dependencies
Source
Environment
Common
Prototype
Program arguments:
C:\temp\input\sample.txt C:\temp\output
Variables...
VM arguments:
Variables...
Use the -XX:+ShowCodeDetailsInExceptionMessages argument when launching
Use @argfile when launching
Working directory:
Default:
${workspace_loc:exp7}
Other:
Workspace...
File System...
Variables...
Show Command Line
Revert
Apply
Run
Close

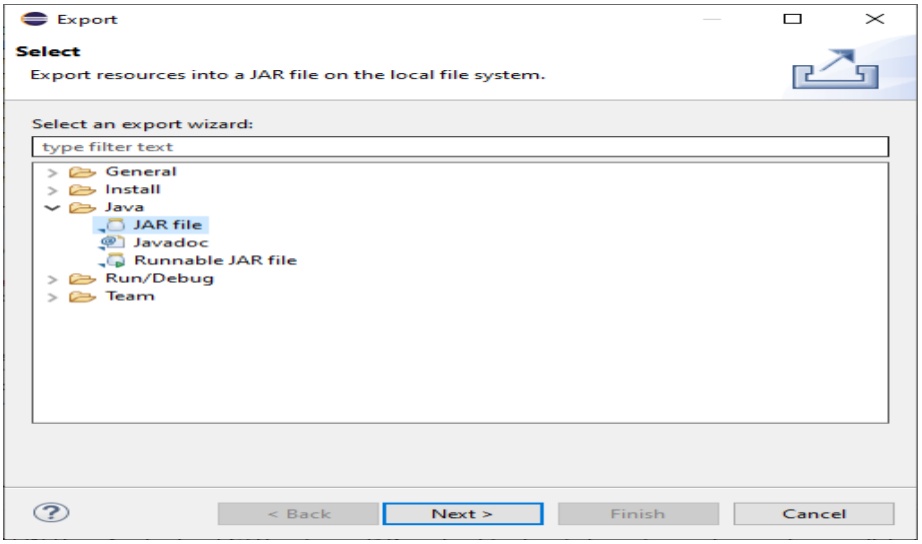
Export
Select
Export resources into a JAR file on the local file system.
Select an export wizard:
type filter text
General
Install
Java
JAR file
Javadoc
Runnable JAR file
Run/Debug
Team
< Back
Next >
Finish
Cancel

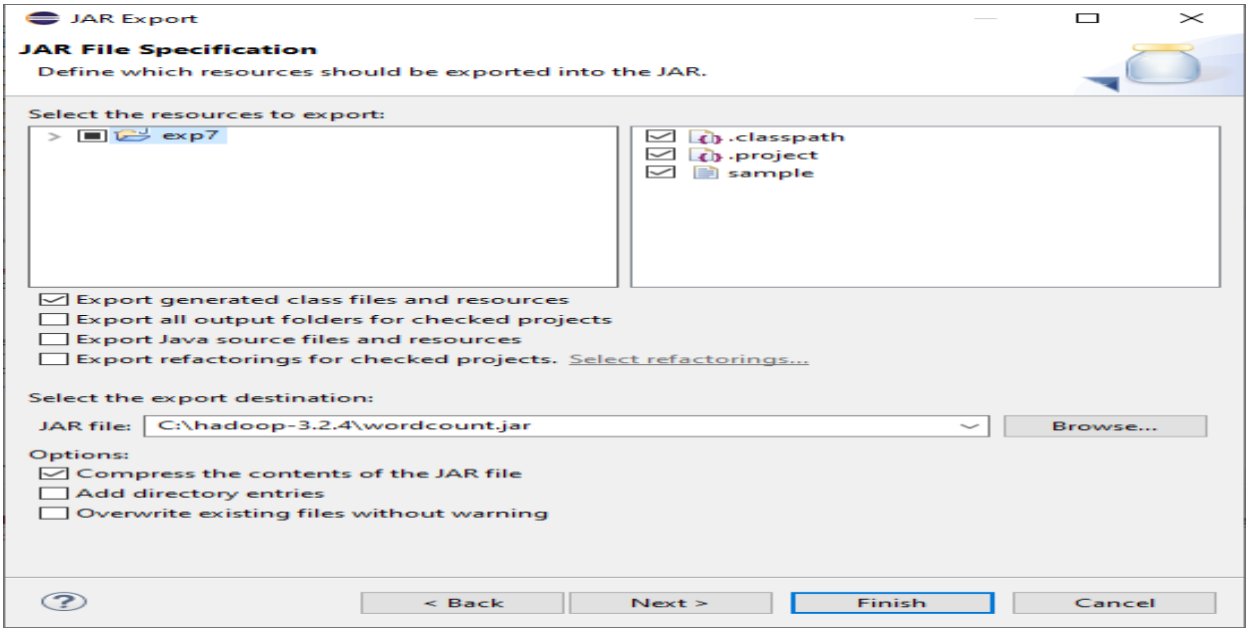
JAR Export
JAR File Specification
Define which resources should be exported into the JAR.
Select the resources to export:
exp7
.classpath
.project
sample
Export generated class files and resources
Export all output folders for checked projects
Export Java source files and resources
Export refactorings for checked projects. Select refactorings...
Select the export destination:
JAR file: C:\hadoop-3.2.4\wordcount.jar
Browse...
Options:
Compress the contents of the JAR file
Add directory entries
Overwrite existing files without warning
< Back
Next >
Finish
Cancel

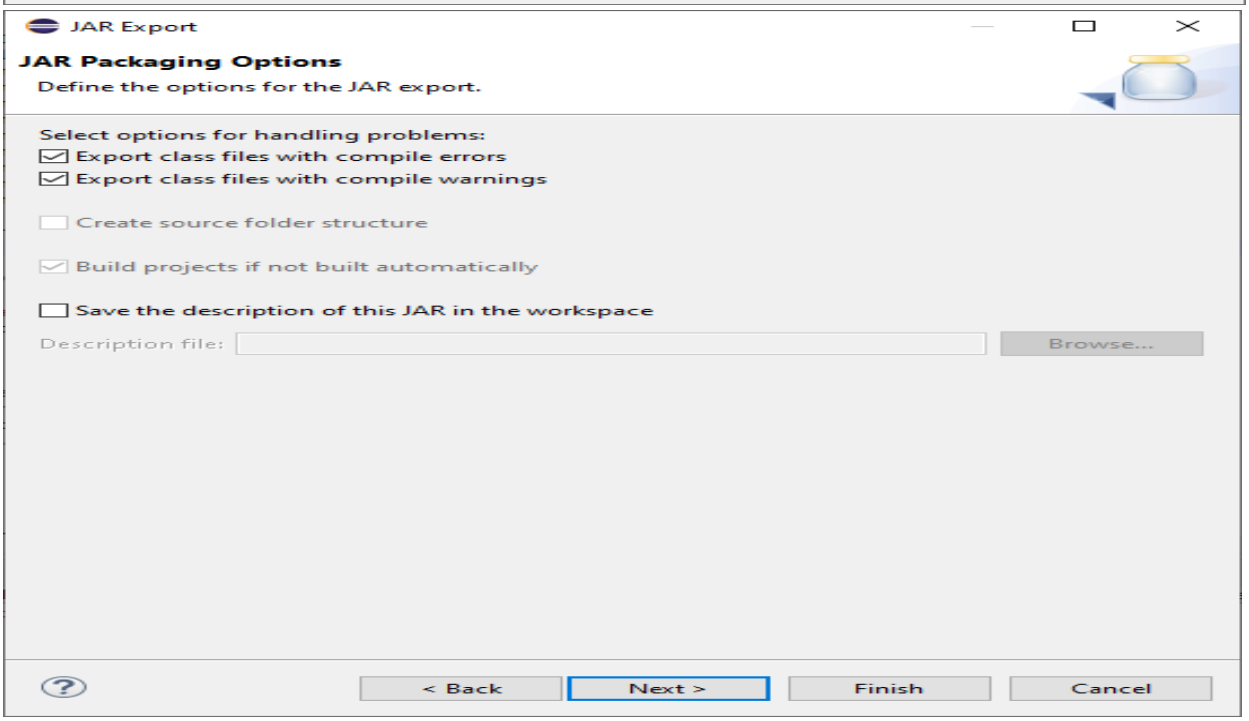
JAR Export
JAR Packaging Options
Define the options for the JAR export.
Select options for handling problems:
Export class files with compile errors
Export class files with compile warnings
Create source folder structure
Build projects if not built automatically
Save the description of this JAR in the workspace
Description file:
Browse...
< Back
Next >
Finish
Cancel

wordcount.java | *sample

```
heloo
hii im krithiya sri
23dx22
krithiya sri
psg polytechnic college
department of computer engineering
krithiya sri
```

This PC › Local Disk (C:) › temp › output_final

Name	Date modified	Type	Size
._SUCCESS.crc	1/31/2026 4:33 AM	CRC File	1 KB
.part-r-00000.crc	1/31/2026 4:33 AM	CRC File	1 KB
_SUCCESS	1/31/2026 4:33 AM	File	0 KB
part-r-00000	1/31/2026 4:33 AM	File	1 KB

part-r-00000 - Notepad

File Edit Format View Help

```
23dx22	1
am	1
college	1
computer	1
department	1
engineering	1
hello	1
hii	1
i	1
krithiya	3
of	1
polytechnic	1
psg	1
sri	3
```